

Name: _____

Date: _____

Spelling Quiz for Category: prepositions

Order all the letters and fill in the blank with the corrected word.

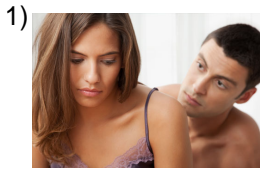

during

datuern

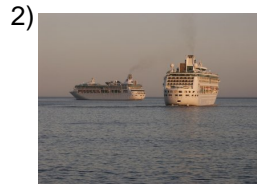

next to, at the same time

ala p ar



before

ntae



to spoil, to wreck

ceererapr d ha



against

orcnta

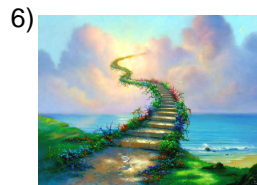

towards, about, around

haaci



on top of, above, about

obres

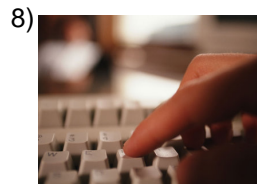

in order

nrgele a

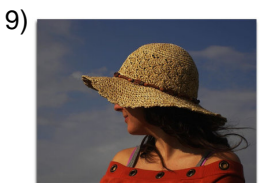

with

nco



on horse

acla balo

Name: _____

Date: _____

(continued) Spelling Quiz for Category: prepositions
Order all the letters and fill in the blank with the corrected word.

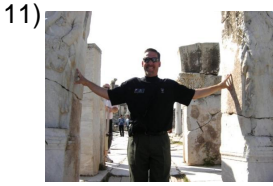

enetr

between, divided by _____

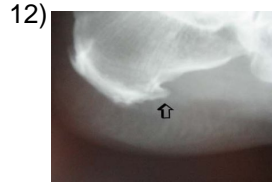

rr nmducii eauí nmo

to reduce to a minimum _____



vsalo

except _____



toepexc

except _____

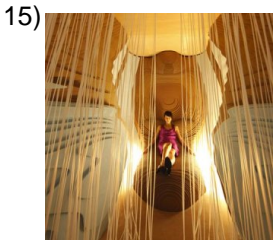

dntemiae

by means of _____

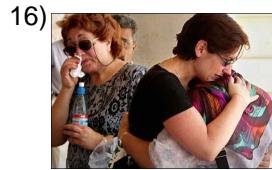

d etuol

mourning _____



n oimra s siragast

regardless of expense _____

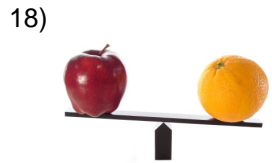

ed

of _____



stra

behind, after _____



ins

without _____

Name: _____

Date: _____

(continued) Spelling Quiz for Category: prepositions
Order all the letters and fill in the blank with the corrected word.

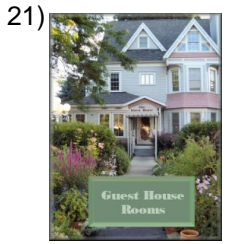

guest house

caauésd sdh peees



underdeck

jcubet baaira



safe and sound

iodnvedsn a

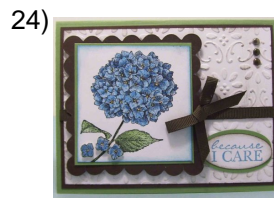

because of, to, for,
by, through

rpo

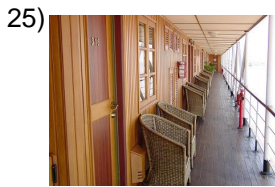

on deck

orcbtasb eieur

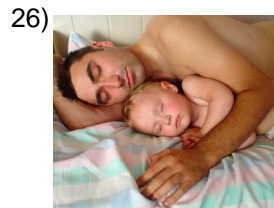

until

staha



before

edan tse



since, from

sddee



in

ne



for, to

arpa

Name: _____

Date: _____

Answer Key for Worksheet 716fc

Spelling Quiz starting on page 1

1 = durante , 2 = a la par , 3 = ante , 4 = echar a perder , 5 = contra , 6 = hacia , 7 = sobre , 8 = en regla , 9 = con , 10 = a caballo , 11 = entre , 12 = reducir a un mínimo , 13 = salvo , 14 = excepto , 15 = mediante , 16 = de luto , 17 = sin mirar a gastos , 18 = de , 19 = tras , 20 = sin , 21 = casa de huéspedes , 22 = bajo cubierta , 23 = sin novedad , 24 = por , 25 = sobre cubierta , 26 = hasta , 27 = antes de , 28 = desde , 29 = en , 30 = para